



# GMT MONTHLY MEMBERSHIP PROGRESS REPORT

Results as of: 6/30/2025

Multiple District 410

LOCATION: REP OF SOUTH AFRICA

GMT: OPEN

GMT CA 8

Clubs			
RESULTS FOR 2024-2025			
QUARTER	NEW CLUB GOAL	NEW CLUBS	DROPPED CLUBS
JULY/AUG/SEPT	2	0	3
OCT/NOV/DEC	0	0	0
JAN/FEB/MAR	1	1	0
APR/MAY/JUNE	1	1	1

Members			
RESULTS FOR 2024-2025			
QUARTER	MEMBER GROWTH NET GOAL	MEMBER GROWTH ACTUAL	DROPPED MEMBERS ACTUAL (including transfers)
JULY/AUG/SEPT	55	84	57
OCT/NOV/DEC	40	56	96
JAN/FEB/MAR	45	85	48
APR/MAY/JUNE	45	162	148

**GOALS AND ACTUAL NEW CLUBS CUMULATIVE**

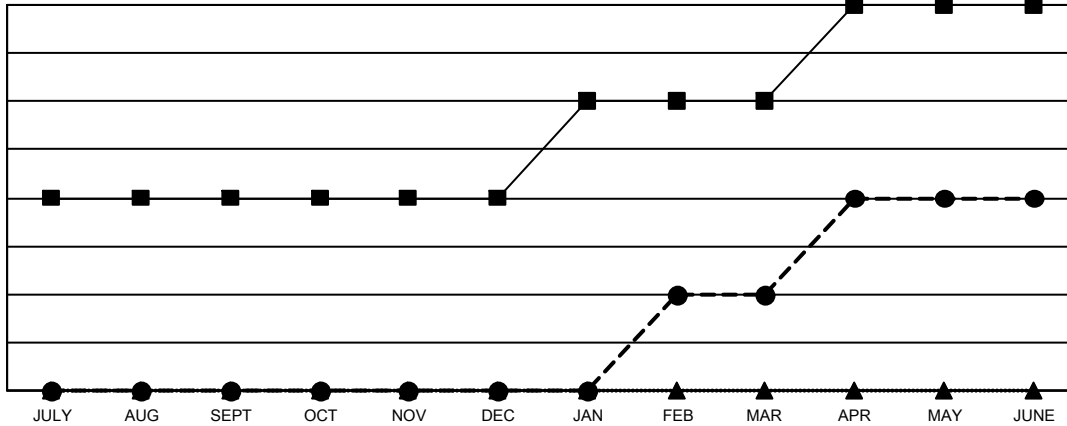

- - CURRENT YEAR GOALS FOR NEW CLUBS
- - CURRENT YEAR ACTUAL NEW CLUBS
- ▲ - LAST YEAR ACTUAL NEW CLUBS

**GOALS AND ACTUAL MEMBERS CUMULATIVE**

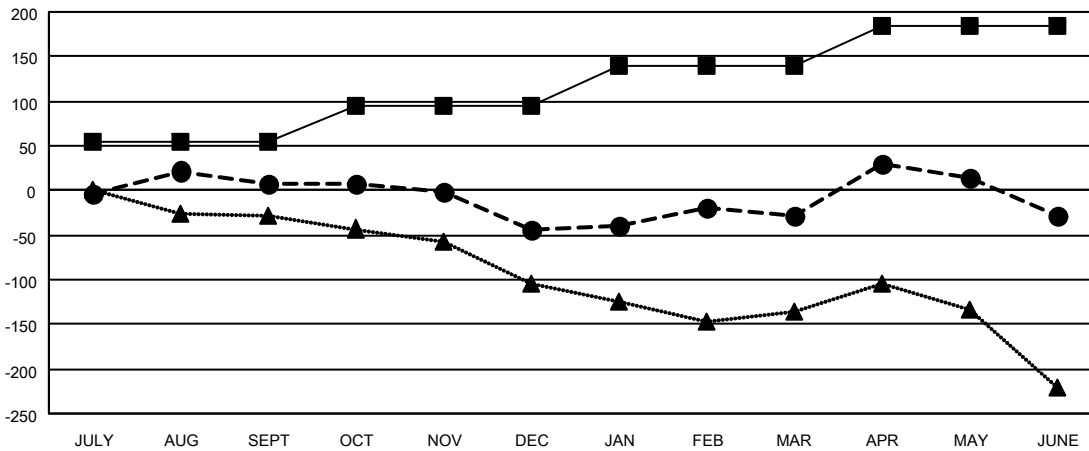

- - MEMBER GROWTH NET GOAL
- - MEMBER GROWTH ACTUAL
- ▲ - LAST YEAR MEMBERSHIP ACTUAL

<p><b>DROPPED CLUBS: 4</b></p>	<p>84 CLUBS OF 119 ADDED 1 OR MORE NEW MEMBERS</p>	<p style="text-align: center;"><u>GENDER DISTRIBUTION</u></p> <p>MALE            871 (50.55%)</p> <p>FEMALE         852 (49.45%)</p>												
<p><u>DROPPED MEMBERS</u></p> <table style="width: 100%; border-collapse: collapse;"> <tr> <td style="width: 70%;">DECEASED</td> <td style="text-align: right;">17</td> </tr> <tr> <td>CLUB CANCELLED</td> <td style="text-align: right;">11</td> </tr> <tr> <td>OTHER</td> <td style="text-align: right;">316</td> </tr> <tr> <td><b>TOTAL</b></td> <td style="text-align: right;"><b>344</b></td> </tr> </table>	DECEASED	17	CLUB CANCELLED	11	OTHER	316	<b>TOTAL</b>	<b>344</b>	<p style="text-align: center;"><a href="#">CLICK HERE FOR CUMULATIVE MEMBERSHIP DATA</a></p>	<table style="width: 100%; border-collapse: collapse;"> <tr> <td style="width: 70%;">TOTAL FAMILY UNIT MEMBERS</td> <td style="text-align: right;">474</td> </tr> <tr> <td>FAMILY MEMBERS PAYING HALF DUES</td> <td style="text-align: right;">249</td> </tr> </table>	TOTAL FAMILY UNIT MEMBERS	474	FAMILY MEMBERS PAYING HALF DUES	249
DECEASED	17													
CLUB CANCELLED	11													
OTHER	316													
<b>TOTAL</b>	<b>344</b>													
TOTAL FAMILY UNIT MEMBERS	474													
FAMILY MEMBERS PAYING HALF DUES	249													